Converting your ICD-9s to ICD-10s

Suncoast Solutions Consulting Department

Session Description

This session is intended to give agencies the information they need to complete their chart conversions from ICD-9 to ICD-10 by 10/1/15.

Or, at least before your billers start billing in October.

Objectives

The participant will successfully learn how to:

- Use the "Service Date" in Select Diagnosis to avoid errors
- Utilize the existing ICD-9 code and GEMs to choose the best ICD-10 code
- Apply your newly built Most Frequently Used Diagnoses table
- Mix your clinical judgment with the Solutions software to get the best ICD-10 code

As the ICD10 start date gets closer, agencies will want to start updating records of patients that are currently on service with ICD10 codes if they anticipate the patient will still be on service October 1, 2015. We will walk through the process for doing this. How long this will take varies based on ADC and familiarity with the new code set.

This is a manual process because each patient must be carefully considered and clinical judgment must be given to which new code will be utilized.

But, the software can make getting there easier.

Let's get started….

What You Have Now

Hospice Care Face Sheet of Code Change

Payors | Family | Address | Print | History | Close | **Face Sheet**

Client Detail | Clinical 1 | Clinical 2 | Team | Referral | Client Other | User Fields

Level of Care: Routine Home Care
Less than 6 months
Include Discontinued
Code Set: All
Manage Dx

S Set	Code	Description	Start	Related	Approv
9	31	Acute respiratory failure	05/01/2015	yes	no
9	0	Congestive heart failure, unspecified	05/01/2015	yes	no
9	8	Other persistent mental disorders due to conc	05/01/2015	no	no
9					

Client Allergies
NKA | Not Asked | Yes

Type	Allergy

Comment | Allergies

Physicians

Type	SubTypes	Name	Address	Phone
Attending		Teddie Bear	123 Main St Brewster MA 02631	(727) 748-

Add | Modify | Delete

Client Chart | Forms | Solutions Hospic | Comments | Update | Cancel

SUNCOAST SOLUTIONS | THE POWER TO CARE

You have charts with only ICD-9 codes in them.

How Do I Get To The New ICD Screens?

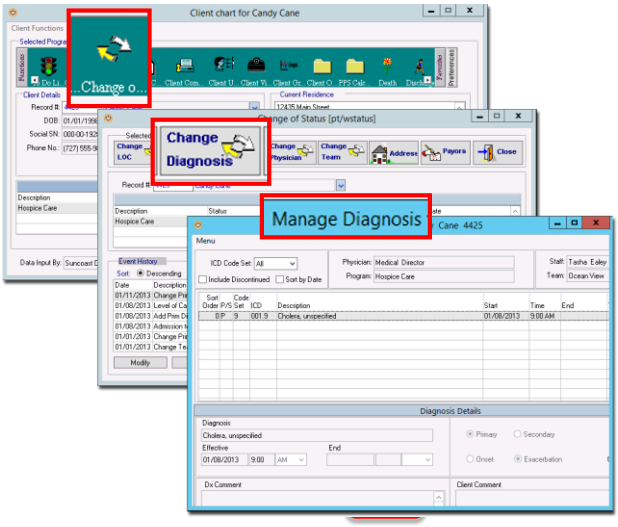

SUNCOAST SOLUTIONS | THE POWER TO CARE

Remember, these patients are already admitted, so you need to pull up their chart and go into the client chart to Change of Status, then Change Diagnosis. This is no different than before.

Then, Manage Diagnosis>Select New Dx

Manage Diagnosis for Code Change 1846

Select Diagnosis for Code Change 1846

Service Date: 10/01/2015

Select New Dx

SUNCOAST SOLUTIONS | THE POWER TO CARE

This opens the Manage Diagnosis window for selected patient. These are new screens.

Notice we've zoomed in on the Service Date. We are going to take a little detour and talk about the importance of this date to this process before we continue to convert our 9 codes to 10s.

Why Is “Service Date” So Important?

Remember System Registry

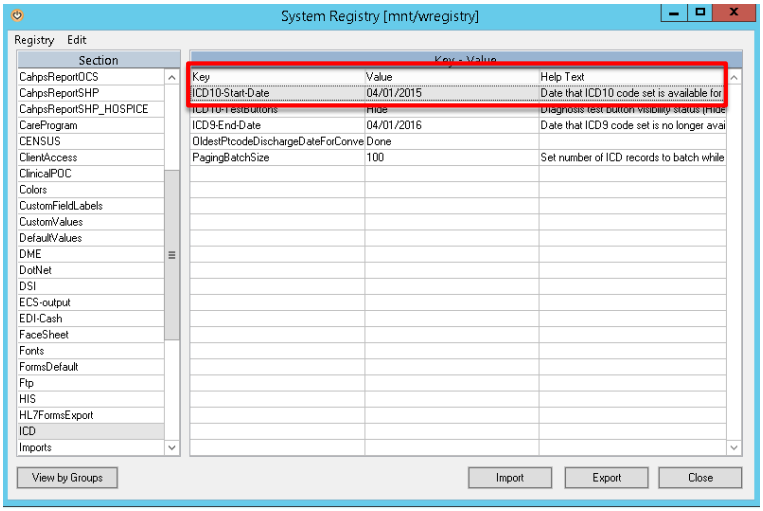

SUNCOAST SOLUTIONS | THE POWER TO CARE

This is the day you can put ICD-10s on, but they won’t flow to the bill.

Remember Paysource Maintenance

Paysource Maintenance

General Information

Name: Medicare
Financial Class: Medicare
Billing Name: Medicare
Payor Case Mgr:
Staff Case Mgr:

Provider ID: 101555
Receiver ID: C00380
Submitter EIN: C00380
Submitter ID: SOxxxxx

Type: P
NPI #: 1016675643
Folder: Medicare
Vendor ID: SOxxxxx

Active
Cert Days: 90,90,60
PPOC Days: 90,90,60
Face-to-Face: Required Start Date: 01/01/2011 Period: 3
CCN: 101555
Fiscal YR: / /
AR Acc #: SHC-1201-000-000

Authorizations

Billing Rules

- Billed PerDiem
- Use CBSA Calculation
- Combine Multi-CBSA
- Prospective Payment System
- Transmit OASIS assessments
- Create 81A
- Combine LOC
- Bill date of non-death discharge
- Bill date of death discharge
- 2008 CMS Rules - System Dates
- 2008 CMS CBSA Rule
- 2008 CMS Visits Rule

CMS CR6442: 10/01/2009

- Medicare Part D
- No Billing

ICD10: 10/01/2015

Billing Options

- Show daily detail for Per Diem services
- Print dates for level of care
- Roll bill services by revenue code
- Roll bill services by CPT code

Break Basis:
Break After Line #:

Format Specific Codes

Primary FC in FL 2:
Secondary:

Output Format Options

Bill Form: 8371-5010

Output Overrides

- Print bill on pre-printed form
- Print Primary Diagnosis Only
- Print HCPCS/CPT on bill
- Print revenue code on bill
- Print Covered Days on bill
- Show Facility Information
- Show gross rate on bill

Physician # on bill: UPIN License

Save Cancel

SUNCOAST SOLUTIONS | THE POWER TO CARE

This is the date that each pay source expects to see new ICD codes flow to the bill.

These two dates work together and with the service date

Remember Select Diagnosis

Select Diagnosis for Code Change 1846

Menu

Service Date: 10/01/2015 | Client | ICD | Most Frequently Used Dx | Search

Care Program: Hospice Care 05/01/15 - present | Code Set: ALL | Include Discontinued | CM | PCS | ALL

Diagnosis

Code Set	P/S	ICD	Description	Start	End
9	P	518.81	Acute respiratory failure	05/01/2015	
9	S	428.0	Congestive heart failure, unspecified	05/01/2015	
9	S	294.8	Other persistent mental disorders due t	05/01/2015	

Selected Diagnoses

Hospice Care 05/01/15 - Present

Code Set	ICD	Description	Dx Effective
9	518.81	Acute respiratory failure	05/01/2015
9	428.0	Congestive heart failure, unspecified	05/01/2015
9	294.8	Other persistent mental disorders due to condition	05/01/2015
10	J96.90	Respiratory failure, unspecified, unspecified whet	10/01/2015

GEMS

Set	Code Set	ICD	ICD Description
1	10	J9600	Acute respiratory failure, unspecified whether with hypoxia or h
2	10	J9690	Respiratory failure, unspecified, unspecified whether with hypo

Save | Cancel

SUNCOAST SOLUTIONS | THE POWER TO CARE

Errors will happen if these three dates are not in sync.

Error If Dates Not In Sync

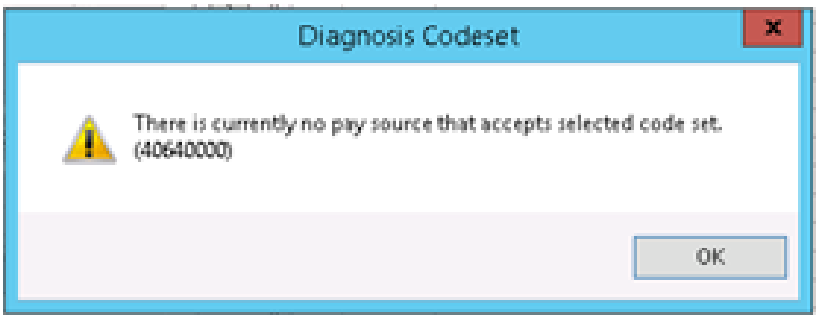

What does this mean again?

Your system registry says you can put ICD-10 on the chart. But, your pay source says 10/1 for it to flow to the bill. If you don't change your service date to 10/1 and leave it as today and your pay source wants ICD-9, this is what will happen.

Where Do Clinical Judgment and The Software Come Together

How Do I Begin To Convert My 9 Codes?

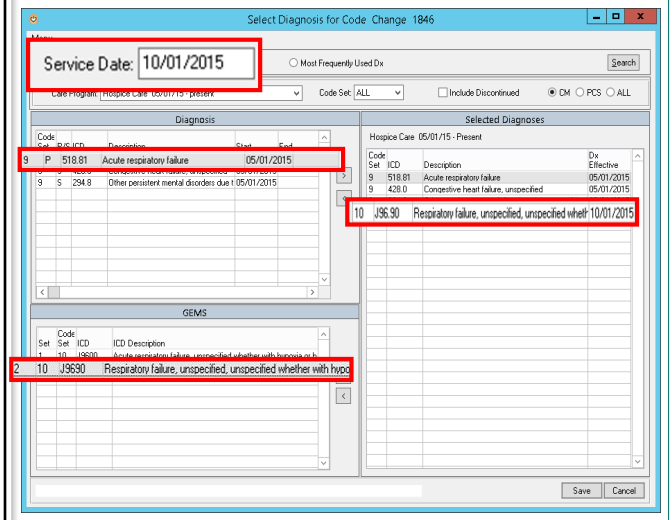

✓Step 1: 10/1 Service Date, Service Date, Service Date
✓Step 2: Highlight the ICD-9 that needs to be converted
✓Step 3: Consult with GEMs
✓Step 4: Use clinical judgment to decide which ICD-10 should be chosen
✓Step 5: Move to right side of screen by double clicking or using the arrow
✓Step 6: Complete with all diagnoses on the patient chart

SUNCOAST SOLUTIONS | THE POWER TO CARE

Remember we ended up here earlier when we asked the question "how do I get to the new screens" See the steps above. This is how you ADD an ICD-10. There is still more editing work to be done which we will talk about on the next slide. Continue on until all codes have an associated ICD-10 code.

Because there is not a direct correlation between ICD9 codes and ICD10 codes, there is no way to automate the process with ANY software.

In essence, what you will need to do is add the appropriate ICD10 codes to the patient's chart. But, we will talk about the easiest ways to do this in the software.

Note that the first code placed on the chart in the new ICD-10 code set will be considered the primary even if you are highlighting the secondary and choosing a GEM associated with it.

Question? If a commercial payor starts ICD-10 on November, what date goes in Service Date?

Need To Edit To Mark Related After Choosing

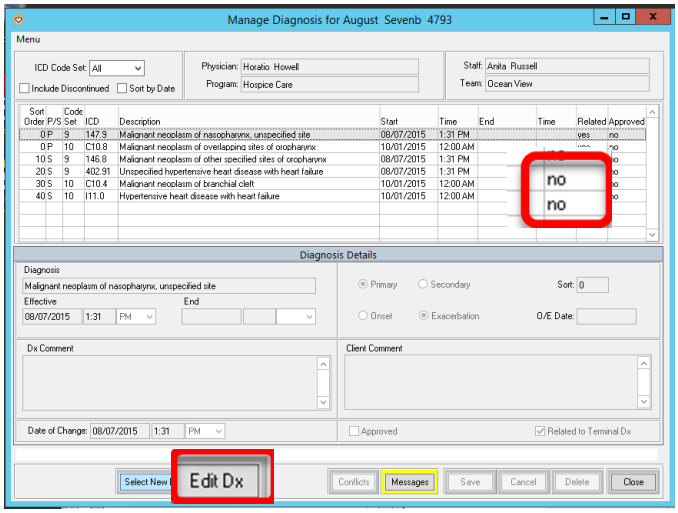

SUNCOAST SOLUTIONS | THE POWER TO CARE

Once all ICD9 codes have had an equivalent ICD10 code added to the chart, you will still need to go in to Edit Dx and mark each appropriate secondary diagnosis as Related.

The Primary ICD10 Dx will automatically be flagged as related, but there is not logic in the system to match up secondary diagnoses as related when going from 9 to 10.

You can also do any other edits you want to at this time, but for our purpose of converting, we are fine.

Messages, Errors and Warnings

Manage Diagnosis for August Sevenb 4793

Menu

ICD Code Set: All
Include Discontinued | Sort by Date

Physician: Horatio Howell
Program: Hospice Care

Staff: Anita Russell
Team: Ocean View

Sort Order	P/S	Code Set	ICD	Description	Start	Time	End	Time	Related	Approved
0	P	9	147.9	Malignant neoplasm of nasopharynx, unspecified site	08/07/2015	1:31 PM			yes	no
0	P	10	C10.8	Malignant neoplasm of overlapping sites of oropharynx	10/01/2015	12:00 AM			yes	no
10	S	9	146.8	Malignant neoplasm of other specified sites of oropharynx	08/07/2015	1:31 PM			yes	no
20	S	9	402.91	Unspecified hypertensive heart disease with heart failure	08/07/2015	1:31 PM			no	no
30	S	10	C10.4	Malignant neoplasm of branchial cleft	10/01/2015	12:00 AM			no	no
40	S	10	I11.0	Hypertensive heart disease with heart failure	10/01/2015	12:00 AM			no	no

Messages, Errors and Warnings

Level	Category	Item	Validation Code	Dx Code	Message Detail
Warning	Diagnosis	EffectiveDate	40710102	C10.8	Effective Date cannot be in the future. (40710102)
Warning	Diagnosis	EffectiveDate	40710102	C10.4	Effective Date cannot be in the future. (40710102)
Warning	Diagnosis	EffectiveDate	40710102	I11.0	Effective Date cannot be in the future. (40710102)
Warning	PtDiagnosis	EffectiveDate	30210102	C10.8	Patient-level diagnosis effective Date cannot be in the future. (30210102)
Warning	PtDiagnosis	EffectiveDate	30210102	C10.4	Patient-level diagnosis effective Date cannot be in the future. (30210102)
Warning	PtDiagnosis	EffectiveDate	30210102	I11.0	Patient-level diagnosis effective Date cannot be in the future. (30210102)

Fatals: 0 Errors: 0 Warnings: 6 Information: 0 Close Messages

Select New Dx | Edit Dx | Conflicts | Messages | Save | Cancel | Delete | Close

SUNCOAST SOLUTIONS | THE POWER TO CARE

The ***Effective Date cannot be in the future*** message will generate, but will be a warning (will display in yellow.)

It will resolve when the calendar date rolls to the ICD pay source start date.

The double warnings are due to the tables running in the background and this is expected.

Option 2 use the current date

Select Diagnosis for Don Lemon 1387

Menu

Service Date: 09/10/2015 | Client | ICD | Most Frequently Used Dx | Validate on save | Search

Care Program: Hospice Care 03/16/14 - present (824) | Code Set: ALL | Include Discontinued | CM PCS ALL

Diagnosis

Code Set	P/S	ICD	Description	Start	End
9	P	428.22	Chronic systolic heart failure	03/16/2014	
10	P	I50.22	Chronic systolic (congestive) heart fail	09/10/2015	
9	S	410.00	Acute myocardial infarction of anterola	03/16/2014	
10	S	I21.09	ST elevation (STEMI) myocardial infar	09/10/2015	

Selected Diagnoses

Hospice Care 03/16/14 - Present

Code Set	ICD	Description	Dx Effective
9	410.00	Acute myocardial infarction of anterolateral wall, e	03/16/2014
9	428.22	Chronic systolic heart failure	03/16/2014
10	I50.22	Chronic systolic (congestive) heart failure	09/10/2015
10	I21.09	ST elevation (STEMI) myocardial infarction involvi	09/10/2015

Messages, Errors and Warnings

Level	Category	Item	Validation Code	Dx Code	Message Detail
Warning	Diagnosis	Codeset	40640000	I50.22	There is currently no pay source that accepts selected code set. (40640000)
Warning	Diagnosis	Codeset	40640000	I21.09	There is currently no pay source that accepts selected code set. (40640000)

The only message appears is that " There is no pay source that accepts select code set."

What About The 9 Codes After 10/1/15?

- The ICD-10 Date in pay source maintenance is what will allow the ICD-10 codes to drop to the bill rather than the 9 codes.
- The Service Date of the Dx on the patient's chart will determine when the 10 codes display on the Face sheet, IDT Report, Med Profile, Orders.
- It is not necessary to remove the ICD-9 codes from the chart. They remain on the chart but are inactive.
- Agencies can assign an end date to ICD-9 secondary codes if desired, but functionality does not exist to end the primary ICD-9 code.

Other Ways To Choose Correct Codes

What If The GEMs Don't Work?

Select Diagnosis for August Sevenb 4793

Service Date: 10/01/2015 | Client | ICD | Most Frequently Used Dx | Validate on save | Search

Code Set: ICD10 | Code: | Descr: malignant | Group: | CM | PCS

ICD Search Results (100) more...

Code Set	ICD	Description
10	C00.0	Malignant neoplasm of external upper lip
10	C00.1	Malignant neoplasm of external lower lip
10	C00.2	Malignant neoplasm of external lip, unspecified
10	C00.3	Malignant neoplasm of upper lip, inner aspect
10	C00.4	Malignant neoplasm of lower lip, inner aspect
10	C00.5	Malignant neoplasm of lip, unspecified, inner aspect
10	C00.6	Malignant neoplasm of commissure of lip, unspecified
10	C00.8	Malignant neoplasm of overlapping sites of lip
10	C00.9	Malignant neoplasm of lip, unspecified
10	C01	Malignant neoplasm of base of tongue
10	C02.0	Malignant neoplasm of dorsal surface of tongue

Selected Diagnoses

Hospice Care 08/07/15 - Present

Code Set	ICD	Description	Dx Effective
9	147.9	Malignant neoplasm of nasopharynx, unspecified :	08/07/2015
9	146.8	Malignant neoplasm of other specified sites of oro	08/07/2015
9	402.91	Unspecified hypertensive heart disease with heart	08/07/2015
10	C10.8	Malignant neoplasm of overlapping sites of oropha	10/01/2015

GEMS

Set	Code Set	ICD	ICD Description
1	9	140.0	Malignant neoplasm of upper lip, vermilion border

Search ICD WHERE Description MATCHES "malignant"

Save | Cancel

SUNCOAST SOLUTIONS | THE POWER TO CARE

For ease of use, switch out of the Client View. You can go ahead and just change to ICD view, change code set to 10 and search the word you are looking for.

Is There An Easier Way Still?

Select Diagnosis for August Sevenb 4793

Service Date: 10/01/2015 | Client | ICD | Most Frequently Used Dx | Validate on save | Search

Care Program: Hospice Care | Code Set: ICD10 | CM | PCS

Most Common ICD Search Results (20)

Code Set	ICD	Description	PCS
10	C18.9	Malignant neoplasm of colon, unspecified	no
10	C25.0	Malignant neoplasm of head of pancreas	no
10	C34.00	Malignant neoplasm of unspecified main bronchus	no
10	C50.011	Malignant neoplasm of nipple and areola, right female bre	no
10	C61	Malignant neoplasm of prostate	no
10	C67.0	Malignant neoplasm of trigone of bladder	no
10	F02.80	Dementia in other diseases classified elsewhere without b	no
10	F02.81	Dementia in other diseases classified elsewhere with beh	no
10	F99	Mental disorder, not otherwise specified	no
10	G20	Parkinson's disease	no
10	G30.0	Alzheimer's disease with early onset	no
10	G31.1	Senile degeneration of brain, not elsewhere classified	no

GEMS

Set	Code Set	ICD	ICD Description
1	9	153.9	Malignant neoplasm of colon, unspecified site

Selected Diagnoses

Hospice Care 08/07/15 - Present

Code Set	ICD	Description	Dx Effective
9	147.9	Malignant neoplasm of nasopharynx, unspecified :	08/07/2015
9	146.8	Malignant neoplasm of other specified sites of oro	08/07/2015
9	402.91	Unspecified hypertensive heart disease with heart	08/07/2015
10	C10.8	Malignant neoplasm of overlapping sites of oropha	10/01/2015

Save | Cancel

SUNCOAST SOLUTIONS | THE POWER TO CARE

You can change your view this time to Most Frequently Used Dx and use that smaller table. Is it easier? Perhaps… it is a smaller set to manipulate, but if you don't do your homework and add the diagnoses that are most frequent in your agency, it won't be. In CU3, you can even delete CMS diagnoses off the list if your agency doesn't use them frequently.

So, build your agency specific table first then use this method. It should help with 80% of your clients in an easier, more compact way.

Takeaways

- Converting from ICD-9 to ICD-10 has to be a **MANUAL** process because it requires clinical decision-making and critical thinking of a clinician or coder
- **GEMs** are very helpful to you, but don't always hold the answer to the best code for your patient
- Build your Most Frequently Used Diagnosis table **BEFORE** you embark on this adventure

www.sncoast.com

© Suncoast Solutions 2015